We invite you to a

LONGER LIFE

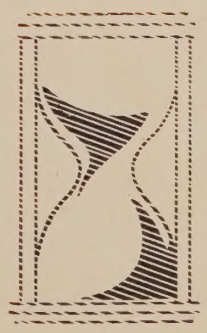

Elevator

The More You Mention
THE ARCHITECT'S SAMPLES CORPORATION
The More Manufacturers File Samples, and
The More Complete Our Service to You

INCLIN-ATOR

RIDE UP THE STAIRS

Few existing homes are designed for commercial elevators without extensive alteration and heavy expense. For this reason the needless climbing of stairs has been tolerated.

The *INCLIN-ATOR* successfully surmounts these difficulties. Rarely are any alterations required. The stairs, walls and floors are not obstructed or injured, and the few exposed parts detract in no way from the appearance of the home. The total cost is but a fraction of past methods. Upkeep and operation are insignificant. The compact machinery is hidden under the stairs or in the cellar. The *INCLIN-ATOR* does not interfere with customary use of the stairs.

Those who have ridden the incline railroads of Europe will immediately grasp the basic, safe and certain operation of the *INCLIN-ATOR*—but not the ease and comfort.

The car rises at the press of a button. Smoothly and evenly you ride to the top of the stairs. Automatically the car stops. The descent is just as easy and pleasant. Should the car rest at the opposite end of the stairs, a remote control button need only be pressed and the car will ascend or descend to you. The car is equipped with two folding seats and a folding platform. Two persons can comfortably ride the *INCLIN-ATOR* at one time.

Tested and universally accepted safety devices make the *INCLIN-ATOR* absolutely safe and fool proof.

The *INCLIN-ATOR* is proving its immense value wherever installed. Every customer has voluntarily praised the equipment as a means of making life more pleasant, comfortable and secure.

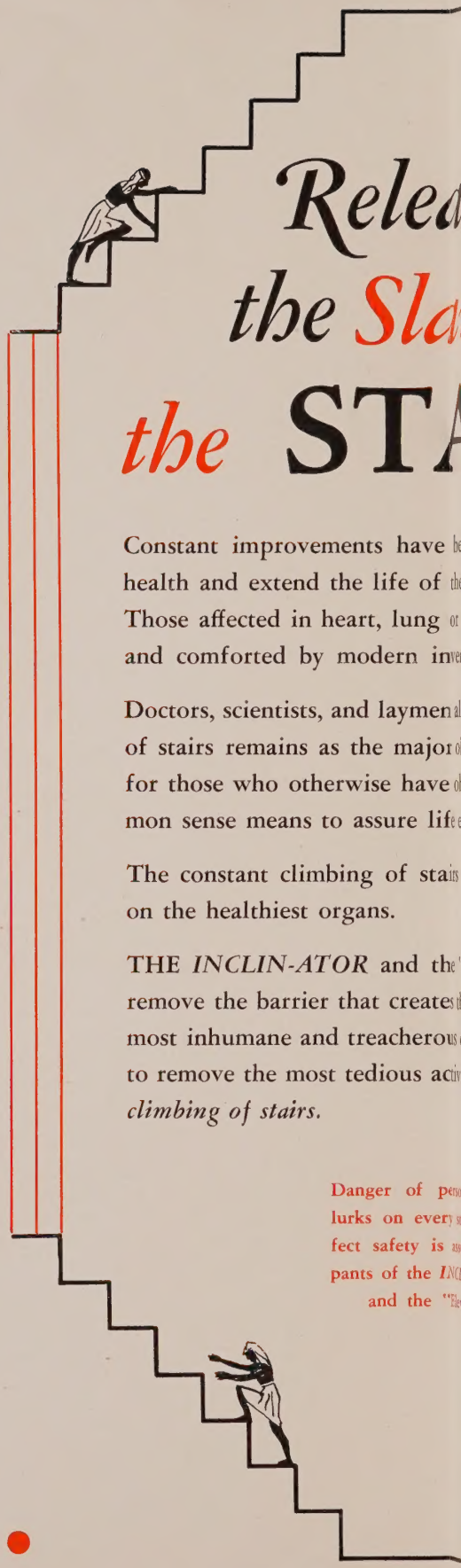

asing
aves of
AIRS

ve been made to maintain the
of the normal man and woman.
g or limb too, have been aided
inventions and formulas.

en alike agree that the climbing
jor obstruction to a longer life
ve obtained and followed com-
life extension.

tairs produces a definite strain

the "Elevette" are designed to
tes the shut-in, to eliminate the
rous obstacle of the cripple and
activity of normal routine—*the*

personal injury
ery stairs. Per-
is assured occu-
INCLIN-ATOR
"Elevette."

"Elevette"
THE HOME ELEVATOR

The conveniences of a fine hotel or mansion are made available by this unusual home elevator.

The "Elevette" is a true, *noiseless* elevator of smaller size that does not mar the appearance of the home and can be installed at moderate expense. It is recommended to be included in the plans of any contemplated residence.

The "Elevette" requires but one supporting post which contains the track (see illustration below). This advanced feature does not weaken the structure of the building. It assures practicability, avoids unsightliness and removes the necessity of extensive alterations.

No superstructure is necessary. No cables or wires are exposed. The ceilings and floors are not marred. The noiseless, compact machinery is mounted in the cellar.

The size and shape of the car is determined by the available space, but may be sufficiently large to accommodate a small wheel chair and two persons. The "Elevette" has all of the safety provisions and the automatic operating features of modern elevator design. Automatic stops, remote control buttons and safety brakes are included.

The owners of an "Elevette" need never use the stairs. Household accessories and bundles may be carried on the car.

Where there is a baby in the house, the stairs are a constant danger and worry. The "Elevette" offers new safety and convenience to the mother and baby.

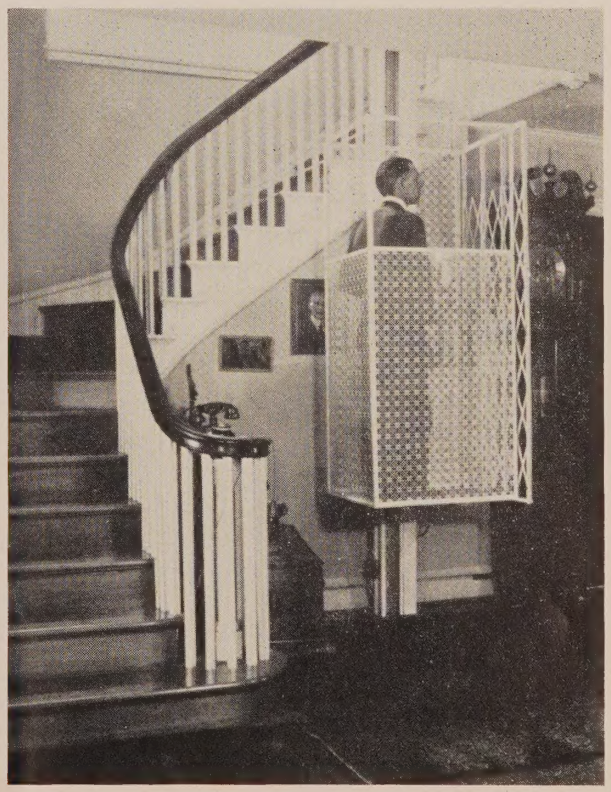

Within a few days, you can own and operate either of these QUIET, SAFE and SMOOTH RUNNING devices designed to make *longer life more pleasant*

MECHANICAL DETAILS: (Equipment is for both the *INCLIN-ATOR* and the "Elevette" unless otherwise stated)

The Winding Machine is an absolutely quiet, compact worm gear elevator engine operated by electricity, direct from any type of house current. This unit is equipped with electric brake and slack cable safety devices.

The worm and gear is non-reversing and will hold the car irrespective of the electro-mechanical brake. The electric motor is of the heavy duty elevator type designed for private house service.

The automatic magnetic controller is fully enclosed and concealed.

The entire operating machinery is completely enclosed to assure safety and constant cleanliness. Little attention is required by the owner.

MODE OF OPERATION

The car is operated by means of a button conveniently located on the car. A remote control button is placed at top and bottom landings.

The car is equipped with safety devices—such as are used on modern elevators. Notable among these devices is the car safety which grips the rail in a positive manner and holds the car, thus assuring absolute safety at all times.

The car of the *INCLIN-ATOR* is mounted on a roller truck which rides within an enclosed steel rail located on the stairs, against the wall. This construction does not in any way obstruct the stairway. The "Elevette" operates in a like manner but the rail is vertical.

All operating cables are concealed.

THE CAR

The car of the *INCLIN-ATOR* is of superior construction, handsomely finished to harmonize with the surroundings.

The frame of the "Elevette" car is constructed of rolled steel angles, with sturdy hardwood floor. A metal grille imitating woven cane finished in any color surrounds three sides of the platform. A folding gate is used on the entrance side.

GUARANTEE

The *INCLIN-ATOR* and "Elevette" are guaranteed against defects in materials and workmanship for one year after installation.

These devices designed to release you from the climbing of stairs are purchased and installed at a cost about equal to the installation of good oil burner equipment.

Upon request a member of our Engineering Department will be pleased to call and survey your requirements without obligation. A list of owners in your locality is available.

WATSON COMPANY — **ELEVATOR** INCORPORATED

407 WEST 36th STREET, NEW YORK, N. Y.

Manufacturers of High Grade Electric Passenger and Freight Elevators

Copyright 1933, Watson Elevator Co., Inc., N. Y.

INCLIN-ATOR and "Elevette," Patented by Inclinator Co. of America.